



Australian Lowline Cattle Association Inc.  
Website: [www.lowlinecattleassoc.com.au](http://www.lowlinecattleassoc.com.au)

E-mail: [office@lowlinecattleassoc.com.au](mailto:office@lowlinecattleassoc.com.au)

## ALCA AGM Saturday 3<sup>rd</sup> November 2018

This year the ALCA AGM & Conference will be held on Saturday 3<sup>rd</sup> November at the Commodore Airport Hotel, 449 Memorial Ave. in Christchurch, New Zealand. A bus tour of some surrounding Lowline studs has been organized for Sunday 4<sup>th</sup> November, the day after the AGM.

All members, Australian, New Zealand & international, are cordially invited to attend what will be a really interesting event organized by the NZ South Island Promotion Group. This is a great opportunity to meet some of our New Zealand Lowline members & see how they operate their farms in a different climate zone. It will also be an opportunity to meet our New Zealand counterparts face-to-face.

**Registration Forms** for attending this event are available from Carole Johns at the ALCA Office [office@lowlinecattleassoc.com.au](mailto:office@lowlinecattleassoc.com.au)

### Registrations close Sunday 30th September

Send completed registrations to:

[office@lowlinecattleassoc.com.au](mailto:office@lowlinecattleassoc.com.au)

*Late registrations will incur a \$20 pp admin fee.*

**ACCOMMODATION TO BE BOOKED DIRECTLY WITH THE COMMODORE AIRPORT HOTEL BY SEPTEMBER 30. ROOMS CANNOT BE GUARANTEED AFTER THAT DATE.**

Please email [reservations@commodorehotel.co.nz](mailto:reservations@commodorehotel.co.nz) or call +64 (03) 358-8129

(Freephone NZ 0508 266 663 / Aust. 1800 628 357) and quote our conference booking reference: **389-9061-4312**

If you have any questions please do not hesitate to contact me on (02) 6773 3295.

Carole Johns  
ALCA Executive Officer

### Inside This Issue

ALCA AGM Saturday 3rd November 2018	1
Membership Renewal	1
Welcome to New Members	2
New Merchandise – Lowline Mugs	2
Late Registration Amnesty may be ending soon	2
Genetics – The big cow myth	3
Women in Agribusiness – Victoria	3
2018 Royal Brisbane Show (EKKA) results	4/5/6
Australian Lowline – recognized Heritage Breed	7
MSA Requirements for handling cattle	8/9
2018 Royal Melbourne Show	10
Farmstyle ...online	10
How do I find other ALCA members from my state	10
A busy year for Cloudbreak Lowlines	11

## Membership renewal

The cut-off date for Membership renewal is coming soon. If your membership hasn't been renewed, you animals may be deactivated on the ALCA database so to avoid this, renew now.

Easy to do using the Lowline Shop – [www.lowlineshop.com](http://www.lowlineshop.com)

*Have you remembered to*  
**RENEW YOUR MEMBERSHIP**



*Do it Today  
Before Time Runs Out*



## Welcome to new Members

ALCA would like to welcome our latest new members from Australia, New Zealand & USA.

Mackay Christian College (School Membership)  
Mackay, Qld – Mackay College Lowlines

Justin Jagger (Commercial Membership)  
Glencoe, SA

Tom and Tenae Stentz (Full Membership)  
Spokane, Washington, USA – TRG Ranch

Paul Findlay (Full Membership)  
Merriwa, NSW – Braeside Lowlines

Pablo Gregorini (Full Membership)  
Darfield, South Island, NZ – Providence Farm

## Lowline Mugs

The Lowline Shop has limited edition Lowline Mugs available for purchase.

Incorporating the Lowline logo & our favorite slogan 'A little bull goes a long way', these mugs are perfect for your tea or coffee or as a gift.

Visit [www.lowlineshop.com](http://www.lowlineshop.com) to purchase one



## Late Registration Fee Amnesty is possibly ending soon.....

ALCA has had an amnesty on late registrations for the past 18 months so any cattle registered over 12 months of age would not be charged a LATE REGISTRATION FEE.

This ruling will be discussed at the next AGM in New Zealand in November & the late registration fee may be re-introduced SO.....

If you have any cattle older than 12 months of age that you intend to register, why not register them now & avoid a possible late registration fee!

Registration Forms can be found on the ALCA website => The Association => Forms & Downloads

Another way to avoid a late registration fee is to calf record your calves for \$5.50 each so they are entered on the database before they are 12 months of age.

Then you can register them at any age without paying a late registration fee.

PLEASE MAIL TO										REGISTRATION FORM										
 Australian Lowline Cattle Association Inc. C/- ABRI, University of New England Armidale NSW 2351										STUD PREFIX    STUD NAME    NAME OF BREEDER (Black Letters)										
DETAILS OF DAM					DETAILS OF SIRE					DETAILS OF CALVES										
STUD PREFIX	STUD LETTER & NUMBER	NAME	STUD PREFIX	STUD LETTER & NUMBER	NAME	STUD PREFIX	STUD LETTER & NUMBER	NAME	STUD PREFIX	STUD LETTER & NUMBER	NAME	STUD PREFIX	STUD LETTER & NUMBER	NAME	STUD PREFIX	STUD LETTER & NUMBER	NAME	STUD PREFIX	STUD LETTER & NUMBER	NAME
REG	REG	EXAMPLE ONLY	REG	REG	EXAMPLE ONLY	REG	REG	EXAMPLE ONLY	REG	REG	EXAMPLE ONLY	REG	REG	EXAMPLE ONLY	REG	REG	EXAMPLE ONLY	REG	REG	EXAMPLE ONLY
										CALF NAME    DATE OF BIRTH    SEX    RACE    CALVING BASE    DATE OF CALVING    REGISTERED (Black Letters)										
										1    2    3    4    5    6    7    8    9    10    11    12    13    14    15    16    17    18    19    20    21    22    23    24    25    26    27    28    29    30    31    32    33    34    35    36    37    38    39    40    41    42    43    44    45    46    47    48    49    50    51    52    53    54    55    56    57    58    59    60    61    62    63    64    65    66    67    68    69    70    71    72    73    74    75    76    77    78    79    80    81    82    83    84    85    86    87    88    89    90    91    92    93    94    95    96    97    98    99    100    101    102    103    104    105    106    107    108    109    110    111    112    113    114    115    116    117    118    119    120    121    122    123    124    125    126    127    128    129    130    131    132    133    134    135    136    137    138    139    140    141    142    143    144    145    146    147    148    149    150    151    152    153    154    155    156    157    158    159    160    161    162    163    164    165    166    167    168    169    170    171    172    173    174    175    176    177    178    179    180    181    182    183    184    185    186    187    188    189    190    191    192    193    194    195    196    197    198    199    200    201    202    203    204    205    206    207    208    209    210    211    212    213    214    215    216    217    218    219    220    221    222    223    224    225    226    227    228    229    230    231    232    233    234    235    236    237    238    239    240    241    242    243    244    245    246    247    248    249    250    251    252    253    254    255    256    257    258    259    260    261    262    263    264    265    266    267    268    269    270    271    272    273    274    275    276    277    278    279    280    281    282    283    284    285    286    287    288    289    290    291    292    293    294    295    296    297    298    299    300    301    302    303    304    305    306    307    308    309    310    311    312    313    314    315    316    317    318    319    320    321    322    323    324    325    326    327    328    329    330    331    332    333    334    335    336    337    338    339    340    341    342    343    344    345    346    347    348    349    350    351    352    353    354    355    356    357    358    359    360    361    362    363    364    365    366    367    368    369    370    371    372    373    374    375    376    377    378    379    380    381    382    383    384    385    386    387    388    389    390    391    392    393    394    395    396    397    398    399    400    401    402    403    404    405    406    407    408    409    410    411    412    413    414    415    416    417    418    419    420    421    422    423    424    425    426    427    428    429    430    431    432    433    434    435    436    437    438    439    440    441    442    443    444    445    446    447    448    449    450    451    452    453    454    455    456    457    458    459    460    461    462    463    464    465    466    467    468    469    470    471    472    473    474    475    476    477    478    479    480    481    482    483    484    485    486    487    488    489    490    491    492    493    494    495    496    497    498    499    500    501    502    503    504    505    506    507    508    509    510    511    512    513    514    515    516    517    518    519    520    521    522    523    524    525    526    527    528    529    530    531    532    533    534    535    536    537    538    539    540    541    542    543    544    545    546    547    548    549    550    551    552    553    554    555    556    557    558    559    560    561    562    563    564    565    566    567    568    569    570    571    572    573    574    575    576    577    578    579    580    581    582    583    584    585    586    587    588    589    590    591    592    593    594    595    596    597    598    599    600    601    602    603    604    605    606    607    608    609    610    611    612    613    614    615    616    617    618    619    620    621    622    623    624    625    626    627    628    629    630    631    632    633    634    635    636    637    638    639    640    641    642    643    644    645    646    647    648    649    650    651    652    653    654    655    656    657    658    659    660    661    662    663    664    665    666    667    668    669    670    671    672    673    674    675    676    677    678    679    680    681    682    683    684    685    686    687    688    689    690    691    692    693    694    695    696    697    698    699    700    701    702    703    704    705    706    707    708    709    710    711    712    713    714    715    716    717    718    719    720    721    722    723    724    725    726    727    728    729    730    731    732    733    734    735    736    737    738    739    740    741    742    743    744    745    746    747    748    749    750    751    752    753    754    755    756    757    758    759    760    761    762    763    764    765    766    767    768    769    770    771    772    773    774    775    776    777    778    779    780    781    782    783    784    785    786    787    788    789    790    791    792    793    794    795    796    797    798    799    800    801    802    803    804    805    806    807    808    809    810    811    812    813    814    815    816    817    818    819    820    821    822    823    824    825    826    827    828    829    830    831    832    833    834    835    836    837    838    839    840    841    842    843    844    845    846    847    848    849    850    851    852    853    854    855    856    857    858    859    860    861    862    863    864    865    866    867    868    869    870    871    872    873    874    875    876    877    878    879    880    881    882    883    884    885    886    887    888    889    890    891    892    893    894    895    896    897    898    899    900    901    902    903    904    905    906    907    908    909    910    911    912    913    914    915    916    917    918    919    920    921    922    923    924    925    926    927    928    929    930    931    932    933    934    935    936    937    938    939    940    941    942    943    944    945    946    947    948    949    950    951    952    953    954    955    956    957    958    959    960    961    962    963    964    965    966    967    968    969    970    971    972    973    974    975    976    977    978    979    980    981    982    983    984    985    986    987    988    989    990    991    992    993    994    995    996    997    998    999    1000    1001    1002    1003    1004    1005    1006    1007    1008    1009    1010    1011    1012    1013    1014    1015    1016    1017    1018    1019    1020    1021    1022    1023    1024    1025    1026    1027    1028    1029    1030    1031    1032    1033    1034    1035    1036    1037    1038    1039    1040    1041    1042    1043    1044    1045    1046    1047    1048    1049    1050    1051    1052    1053    1054    1055    1056    1057    1058    1059    1060    1061    1062    1063    1064    1065    1066    1067    1068    1069    1070    1071    1072    1073    1074    1075    1076    1077    1078    1079    1080    1081    1082    1083    1084    1085    1086    1087    1088    1089    1090    1091    1092    1093    1094    1095    1096    1097    1098    1099    1100    1101    1102    1103    1104    1105    1106    1107    1108    1109    1110    1111    1112    1113    1114    1115    1116    1117    1118    1119    1120    1121    1122    1123    1124    1125    1126    1127    1128    1129    1130    1131    1132    1133    1134    1135    1136    1137    1138    1139    1140    1141    1142    1143    1144    1145    1146    1147    1148    1149    1150    1151    1152    1153    1154    1155    1156    1157    1158    1159    1160    1161    1162    1163    1164    1165    1166    1167    1168    1169    1170    1171    1172    1173    1174    1175    1176    1177    1178    1179    1180    1181    1182    1183    1184    1185    1186    1187    1188    1189    1190    1191    1192    1193    1194    1195    1196    1197    1198    1199    1200    1201    1202    1203    1204    1205    1206    1207    1208    1209    1210    1211    1212    1213    1214    1215    1216    1217    1218    1219    1220    1221    1222    1223    1224    1225    1226    1227    1228    1229    1230    1231    1232    1233    1234    1235    1236    1237    1238    1239    1240    1241    1242    1243    1244    1245    1246    1247    1248    1249    1250    1251    1252    1253    1254    1255    1256    1257    1258    1259    1260    1261    1262    1263    1264    1265    1266    1267    1268    1269    1270    1271    1272    1273    1274    1275    1276    1277    1278    1279    1280    1281    1282    1283    1284    1285    1286    1287    1288    1289    1290    1291    1292    1293    1294    1295    1296    1297    1298    1299    1300    1301    1302    1303    1304    1305    1306    1307    1308    1309    1310    1311    1312    1313    1314    1315    1316    1317    1318    1319    1320    1321    1322    1323    1324    1325    1326    1327    1328    1329    1330    1331    1332    1333    1334    1335    1336    1337    1338    1339    1340    1341    1342    1343    1344    1345    1346    1347    1348    1349    1350    1351    1352    1353    1354    1355    1356    1357    1358    1359    1360    1361    1362    1363    1364    1365    1366    1367    1368    1369    1370    1371    1372    1373    1374    1375    1376    1377    1378    1379    1380    1381    1382    1383    1384    1385    1386    1387    1388    1389    1390    1391    1392    1393    1394    1395    1396    1397    1398    1399    1400    1401    1402    1403    1404    1405    1406    1407    1408    1409    1410    1411    1412    1413    1414    1415    1416    1417    1418    1419    1420    1421    1422    1423    1424    1425    1426    1427    1428    1429    1430    1431    1432    1433    1434    1435    1436    1437    1438    1439    1440    1441    1442    1443    1444    1445    1446    1447    1448    1449    1450    1451    1452    1453    1454    1455    1456    1457    1458    1459    1460    1461    1462    1463    1464    1465    1466    1467    1468    1469    1470    1471    1472    1473    1474    1475    1476    1477    1478    1479    1480    1481    1482    1483    1484    1485    1486    1487    1488    1489    1490    1491    1492    1493    1494    1495    1496    1497    1498    1499    1500    1501    1502    1503    1504    1505    1506    1507    1508    1509    1510    1511    1512    1513    1514    1515    1516    1517    1518    1519    1520    1521    1522    1523    1524    1525    1526    1527    1528    1529    1530    1531    1532    1533    1534    1535    1536    1537    1538    1539    1540    1541    1542    1543    1544    1545    1546    1547    1548    1549    1550    1551    1552    1553    1554    1555    1556    1557    1558    1559    1560    1561    1562    1563    1564    1565    1566    1567    1568    1569    1570    1571    1572    1573    1574    1575    1576    1577    1578    1579    1580    1581    1582    1583    1584    1585    1586    1587    1588    1589    1590    1591    1592    1593    1594    1595    1596    1597    1598    1599    1600    1601    1602    1603    1604    1605    1606    1607    1608    1609    1610    1611    1612    1613    1614    1615    1616    1617    1618    1619    1620    1621    1622    1623    1624    1625    1626    1627    1628    1629    1630    1631    1632    1633    1634    1635    1636    1637    1638    1639    1640    1641    1642    1643    1644    1645    1646    164										

## Genetics: The big cow myth - measuring the economic impact

By Beef Central, 21 August 2018

Prominent Angus seedstock breeder Harry Lawson shares his views on cow size and 'frame creep' in the seedstock industry. Despite the fact that eastern Australia is experiencing one of the worst droughts ever, beef producers are paying record prices for bulls with record Mature Cow Weight EBVs, and don't seem to be connecting the dots, he says....

<https://www.beefcentral.com/genetics/genetics-the-big-cow-myth-measuring-the-economic-impact/>

This is a really interesting article & well worth reading. Harry Lawson discusses fertility, feed costs & other issues which become problems during drought years.

He says 'Fertility & cow efficiency will always be the backbone of any cow/calf operation. The big, lean, high milk cows are always the first to fall over when feed resources are limited.'

'The feed costs of running a 700kg cow versus a 500-550kg cow is \$100 per cow per year, so assuming cows are kept for 5 years on average, this is over \$500 per breeder additional cost. However the biggest cost is the risk of reproductive failure. Larger cows with high milk production that are lean increases the chance that they will fail to re-breed in time to have the 365 day calving interval.'

**\*These points are all benefits of our Lowline cattle**

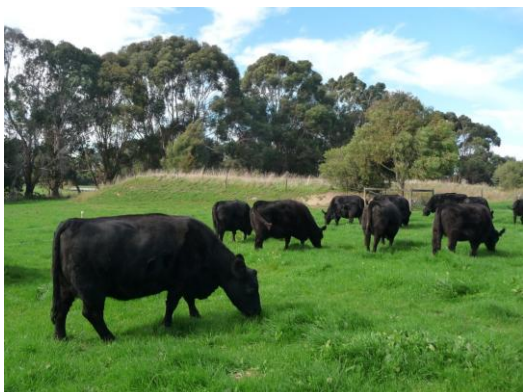

## Women in Agribusiness - Vic

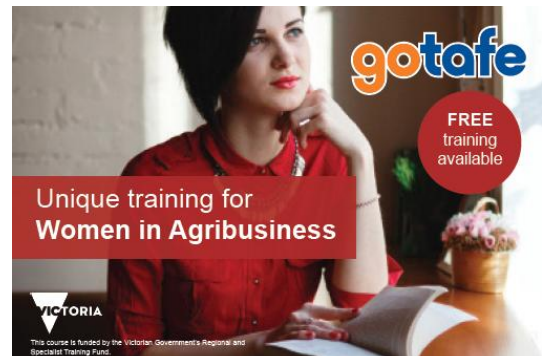

**Build confidence in technology as we help you boost the profitability of your business.**

- Designed for women based in rural and remote Victoria
- Build your skills in business management
- One on one sessions will set you up for distance education
- Supported learning through face to face workshops plus online training
- Learn how to boost your businesses productivity
- Become a technology ambassador and help us reduce the barriers to education

The GOTAFE Women in Agriculture AHC41016 Certificate IV in Agribusiness Traineeship commences September 2018, with a series of workshops and online learning provided over 18 months. Supported by Murray Dairy and Ag Biz Assist.

Register their interest before 31 August 2018. Contact Beate Barnes at [BBarnes@gotafe.vic.edu.au](mailto:BBarnes@gotafe.vic.edu.au) or call 1300 GOTAFE for more details.



AgBiz Assist



Accelerating Change

[gotafe.vic.edu.au](http://gotafe.vic.edu.au) | 1300 GOTAFE (468 233) | [enquiry@gotafe.vic.edu.au](mailto:enquiry@gotafe.vic.edu.au)

GOTAFE is the trading name of Goulburn Ovens Institute of TAFE (RTO 3084) (CRICOS 035540). This course is funded by the Victorian Government's Regional and Rural Skills Training Fund.

GOTAFE together with AgBiz assist and Murray Dairy are excited to be launching the Certificate IV in Agribusiness for woman.

The program will provide women from remote and rural areas the opportunity to study the Cert IV agribusiness course using an online platform and face to face networking opportunities in order to build business capabilities, grow their agribusinesses and further develop business and personal resilience that comes with living and working in remote communities.

AgBiz assist will be on board to support the women individually to set up their home computer and install the technology needed for the program delivery. They will also support the women to start using the online platform whilst Beate Barnes from GOTAFE will facilitate the delivery of the training and assessment.

The program runs over 18 months and will include topics like work health and safety, recruiting managing and retaining staff, quality assurance processes inside the farm gate, business accounting and developing risk management strategies to implement in their current businesses.

This is a great opportunity that is being offered at no cost (depending on eligibility) to help advance computer and business skills in rural women from within remote and regional communities.



## 2018 Royal Brisbane Show (EKKA) Results

CAT. NO.	EXHIBITOR	EXHIBIT	RESULT
<b>JUNIOR HEIFER</b>			
<b>21 Heifer - 16 months and under 20 months</b>			
16	Coomes, Sharon	Rotherwood Nova Girl	First
17	<a href="#">Lockyer District High School</a>	Loc-Hi Modesty	Second
<b>JUNIOR CHAMPION HEIFER</b>			
16	Coomes, Sharon	Rotherwood Nova Girl	First
<b>RESERVE CHAMPION JUNIOR HEIFER</b>			
17	<a href="#">Lockyer District High School</a>	Loc-Hi Modesty	First



<b>JUNIOR BULL</b>			
<b>22 Bull - 8 months and under 12 months</b>			
20	Beck, Brandon	ROTHERWOOD NOTORIOUS (AI) (ET)	First
19	Coomes, Sharon	Crimson Park Nobleman	Second
<b>23 Bull - 12 months and under 16 months</b>			
21	Coomes, Sharon	Crimson Park Nortorious	First
<b>24 Bull - 16 months and under 20 months</b>			
24	<a href="#">Lockyer District High School</a>	Loc-Hi Norman	First
25	SMITH, Susan	Vern park nero	Second
22	K R & T L Falkenhagen	Tanview Nut Cracker	Third
<b>JUNIOR CHAMPION BULL</b>			
24	<a href="#">Lockyer District High School</a>	Loc-Hi Norman	First
<b>RESERVE JUNIOR CHAMPION BULL</b>			
20	Beck, Brandon	ROTHERWOOD NOTORIOUS (AI) (ET)	First

## 2018 Royal Brisbane Show (EKKA) Results...cont.

SENIOR BULL			
27 Bull - 20 months and under 30 months			
32	K R & T L Falkenhagen	TANVIEW MASTER	First
33	Beck, Brandon	Langley Park Mr Mick Maverick	Second
28 Bull - 30 months and under 42 months			
35	SMITH, Susan	VERN PARK LEGACY	First
34	K R & T L Falkenhagen	TANVIEW LORD GUINNESS	Second
SENIOR CHAMPION BULL			
32	K R & T L Falkenhagen	TANVIEW MASTER	First
RESERVE SENIOR CHAMPION BULL			
35	SMITH, Susan	VERN PARK LEGACY	First
GRAND CHAMPION BULL			
32	K R & T L Falkenhagen	TANVIEW MASTER	First



Loc-Hi Norman – Junior Champion Bull



Tanview Master – Senior & Grand Champion Bull



Lockyer District High School Team



Rotherwood Nova Girl – Junior Champion Heifer



## 2017 Royal Brisbane Show (EKKA) Results....cont

SENIOR COW OR HEIFER			
25 Cow or Heifer - 20 months and under 30 months			
28	K R & T L Falkenhagen	McIntosh Creek Red Medallion	First
27	Sarah & Nathan Falkenhagen	SARAH LEA MARVELOUS CREATION	Second
26 Cow - 30 months and under 48 months			
30	<a href="#">Lockyer District High School</a>	Loc-Hi Liberty	First
31	K R & T L Falkenhagen	Tanview Lorikeet	Second
SENIOR CHAMPION COW OR HEIFER			
30	<a href="#">Lockyer District High School</a>	Loc-Hi Liberty	First
RESERVE SENIOR CHAMPION COW OR HEIFER			
28	K R & T L Falkenhagen	McIntosh Creek Red Medallion	First
GRAND CHAMPION COW OR HEIFER			
30	<a href="#">Lockyer District High School</a>	Loc-Hi Liberty	First

GROUP			
29 Pair of Bulls			
36	SMITH, Susan		First
37	Coome, Sharon		Second
30 Breeder's Group			
38	K R & T L Falkenhagen		First



Loc-Hi Liberty – Senior & Grand Champion Female

Congratulations to all exhibitors at the EKKA for another great showing of Australian Lowlines!



## Australian Lowline - recognized as a Heritage Breed

This is an excerpt from the Rare Breeds Trust of Australia. After recent correspondence with the Rare Breeds Trust, Lowlines are now recognized as a Heritage Breed descending from the Native Angus which are included on their Rare Breeds listing. Our breed is one of the very few that have a traceable heritage, with no introduced genetics from other breeds.

<http://rarebreedstrust.com.au/public/pages/species>

## ANGUS (NATIVE ANGUS)

**Country of origin:** Aberdeen, Scotland (UK)

**Number in Australia:** unknown (being researched) more than 50 females

**Background:** Also known as Native Aberdeen Angus, it is the original breed from Scotland kept alive through several lines in Scotland, NZ and Australia. Shorter in height, beefier, and more robust than the modern Angus which stems from long legged, larger framed but less solid American lines. In Scotland the breed goes back some 1,000 years.

Angus polled beef cattle arrived in Tasmania in the 1820's and mainland Australia in the 1840's. Breed has been modernised with the import of larger, longer legged American genetics through the years and there are not many studs left of traditional Aberdeen Angus without these modern genetics. In New Zealand there are only 3 Studs left unadulterated, American companies recently purchased 10,000 Semen straws from these studs.

An ancient breed that is naturally polled – for as far back as records go – with Galloways, the oldest known polled breeds. Angus cattle are mostly all black in their native country, however red Angus became part of the breed and are popular these days. Red English Longhorns were put into the black polled Scottish breed to make them stronger during the late middle ages; this gave the red gene which cropped out as one in four births. A prominent breeder decided the breed should be black so reds took a nosedive for some time. Red Angus have their own studbook in Australia after a 1970 decision of Angus Australia not to have a separate register. This decision has been overturned in recent times.

Lowline Angus were developed in Australia from 1929 at the Trangie Research Centre which retained valuable heritage lines, closing their Angus stud to outside blood in 1964. As the names denotes, a somewhat smaller beast than the commercial one in stature. Trangie Research Centre is at Trangie, NSW, and is run by the NSW Dept. of Agriculture; they research sheep and cattle genetics. Lowlines are a very pure breed of Angus going back to 1920's imports, regarded now as an Australian heritage breed, all being descended from the Trangie lines and do not use upgrades. The Trangie herd of Lowlines was dispersed in 1993.

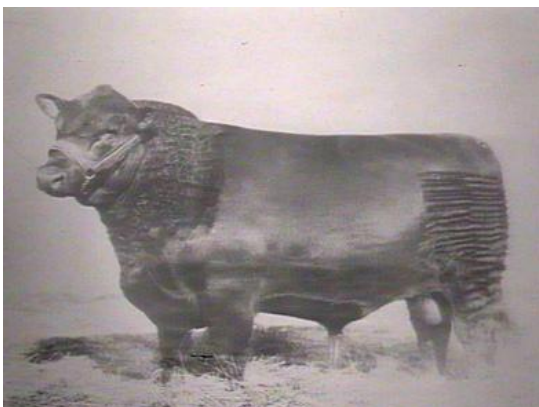

*Photo : Aberdeen Angus bull, April 1929, Government Printer, NSW.*

Read more about our Lowline heritage & history in the 'Australian Lowline' book available from

The Lowline Shop [www.lowlineshop.com](http://www.lowlineshop.com)

or through the ALCA website

[www.lowlinecattleassoc.com.au](http://www.lowlinecattleassoc.com.au)





## MSA Requirements for Handling Cattle

### How you handle your cattle effects their eating quality

An important element contributing to predictable eating quality performance is the management of cattle on-farm or feedlot prior to slaughter. For this reason MSA has produced guidelines to optimise the eating quality potential of the animal.

The long period of care and investment in producing an animal with high eating quality potential is most at risk in the two weeks pre-slaughter and the first few hours post slaughter. The best carcass can be reduced to a low quality, unacceptable product by inappropriate action in this period.

The damage is caused by changes in muscle glycogen (blood sugar) levels. Glycogen is in essence the energy reserve of the muscle. The glycogen level in muscle is increased by feeding (a process taking days) and rapidly reduced by stress (which may only take minutes) or activity in the live animal. After stunning, the glycogen in muscle is converted to lactic acid that steadily decreases the pH of the muscle.

### Mustering and good feed is important

The production of MSA graded product is consequently a partnership between the producer and the abattoir. An abattoir cannot rectify poor cattle handling practices or nutritional problems. Cattle should be mustered as quietly as possible, as it takes at least 4-5 days for the muscle glycogen levels to be restored, once they have been used. For this reason it is recommended that cattle are supplementary fed good quality feed for at least one month prior to dispatch, to maximise the eating quality potential of the animal.



### MSA REQUIREMENTS

Cattle dispatched for slaughter must meet with the following requirements.

- ✓ Be continually grazed or fed rations to a level that is adequate for growth for a minimum period of one month prior to dispatch.
- ✓ Be handled and mustered quietly to reduce stress.
- ✓ Have free access to water until dispatch.
- ✓ Have free access to feed until dispatch, other than a minimum period required for preparation through cattle yards.
- ✓ Do not consign any cattle of poor temperament or with signs of severe stress.
- ✓ Do not consign sick cattle or cattle within a withholding period for any treatment.
- ✓ Do not mix cattle from different mobs or pens on the property within two weeks of dispatch.
- ✓ Do not dispatch cattle purchased or moved from another property/sale yard within one month of arrival.
- ✓ Load cattle quietly, preferably with no use of goads and electric prodders.
- ✓ Load cattle at the recommended densities set out in the Trucking Industry Code of Practice.



### Temperament is also important

Temperament is also an important issue, with work in the USA by Temple Grandin showing that calm cattle show a reduced incidence of dark cutters. Cattle with poor temperament can lose more glycogen during the period leading up to slaughter. These cattle also have the tendency to stir up other cattle in the pen, which can lead to a higher overall incidence in dark cutting and high pH carcasses. Temperament is even more important for heifers since they are inherently more 'fearful' than steers resulting in a greater risk of dark cutting.

This is the reason for the MSA producer requirement that the cattle handling guidelines on the previous page be observed.

Recommended sound practices however are much broader and deserve inclusion in professional property and herd management.

### Other stress factors

Other stress factors including weather should also be taken into account with mustering and truck timing adjusted to minimise the animal welfare and eating quality risk, as dramatic changes in temperature (such as a cold snap or heavy rain whilst trucking) can cause undue stress to animals.

### Damage is irreversible

In carcasses the pH fall is irreversible and continues post rigor mortis to an ultimate value, generally within 24 hours of slaughter, depending on the conditions. The optimum pH range is between 5.30 and 5.70. MSA consumer eating quality tests show lower scores as ultimate pH rises above 5.7. Where initial animal glycogen levels are very low at slaughter a higher ultimate pH results, which may be accompanied by a dark, undesirable meat colour. This is referred to as dark cutting and is a major industry problem. Dark cutting carcasses tend to be an indicator of stress to the animal pre-slaughter, but can be a result of other factors such as the chilling process and the age of the animal (meat colour gets darker as the animal ages).

### Abattoirs have an important role

In addition to ultimate pH, the rate of pH decline (from around 7.1 at slaughter) in relation to muscle temperature, is of critical importance to eating quality. If the temperature fall is rapid and the pH fall slow, carcasses will cold shorten, resulting in extremely tough meat. If the pH fall is rapid and the temperature fall slow, heat shortening results. This also creates slightly tougher and less juicy beef with eating quality problems relating to colour changes, excessive drip loss and lack of improvement with ageing. The ageing damage is a result of the enzymes involved being denatured by low pH/high temperature conditions.

The rate of pH decline is also a function of the size of the carcass and the fat cover over the major primals. There are also abattoir conditions affecting this process, such as the time from knocking to the chiller, the temperature of the slaughter floor and the chilling environment, including packing density and the cycle itself.

All electrical inputs (including electrical stimulation units, restrainers and hide puller rigidity probes) have an impact on the rate of pH decline and resultant eating quality, and are thus often varied by MSA licensed processors to optimise this. Processors are required to maintain conditions that meet the MSA 'pH / temperature window' that describes the optimum rate of pH and temperature decline.

### Research under way

Research in this area is being conducted in a number of important research projects. Key research participants are VIAS (Victorian Institute of Animal Science), Food Science Australia, Murdoch University and Agriculture Western Australia. Research findings have been integrated into the MSA grading system.

### For more information

For a complete copy of the guidelines *Preventing Dark Cutting in Livestock: On farm Guide 2000* call 1800 023 100

Visit the Meat and Livestock Australia website at [www.mla.com.au](http://www.mla.com.au)

**Meat Standards Australia is a project funded by cattle producers and the government and managed by Meat & Livestock Australia.**

### Contact

**Meat Standards Australia**

**Brisbane:** telephone 07 3842 3114

**Wagga:** telephone 02 6931 0371

**Bunbury:** telephone 08 9725 7638



165 Walker Street, North Sydney NSW 2060

Tel: (02) 9463 9333 Fax: (02) 9463 9393 [www.mla.com.au](http://www.mla.com.au)

Published June 2000

ISBN 1740 362 705

© Meat & Livestock Australia

MLA makes no representation as to the accuracy of any information or advice contained in this document and excludes all liability, whether in contract, tort (including negligence or breach of statutory duty) or otherwise as a result of reliance by any person on such information or advice.



## 2018 Royal Melbourne Show

Preparations are underway for the Royal Melbourne Show.

Australian Lowlines will be on display from Saturday 29<sup>th</sup> September until midday Tuesday 2<sup>nd</sup> October in the Livestock Pavilion

**Judging will be on Monday 1<sup>st</sup> October at 9am.**

Come along & see the great cattle Victorian Lowline breeders have to offer. Join exhibitors after judging for a chat & nibbles.

We hope to see you there.....



## Farmstyle .... online



Farmstyle is an online community for small and hobby farmers to learn everything about farming and country living.

Free online forums with many topics to interest cattle enthusiasts, including Farmer's Workshop, Getting started, Farming ideas, Planning/Management, Farms for sale, Livestock, Crops/Pastures, Self/Sustainability, and many more topics.

<https://farmstyle.com.au>

---

## How do I find other ALCA members in my state?

Networking is one of the benefits of being an ALCA member & there are times when we need to contact other Lowline breeders.

The ALCA website provides easy access to member details from each state & country.

[www.lowlinecattleassoc.com.au](http://www.lowlinecattleassoc.com.au)

- ⇒ Membership => Members Directory => click on the relevant area in Australia, New Zealand & Overseas to find the listings

There are Promotion Groups in each state & country. ALCA encourages members to become actively involved with the Promotion Groups to help with networking & promotion of cattle.

- ⇒ Membership => Promotion Groups => select the Promotion Group for your state for contact details



## A busy year for Cloudbreak Lowlines

Cloudbreak Lowlines, located in Eungella, Central Queensland, Australia, has had a very busy, successful year.

Since attending the last AGM in Brisbane, where our two farm-girls helped Jeanette blow out the candles on the 25<sup>th</sup> anniversary cake, our registered cattle have been sold around the state, including to Malanda and Yeppoon and have gone on to win ribbons at their local shows.



Cloudbreak had our most successful show season yet, supported by the wonderful students at Mackay Christian College, at the Marlborough, Finch Hatton, Mackay, Proserpine, and for the first time, Townsville and Sarina shows, where our animals won several blue, and broad ribbons.

In our area of Northern Queensland, we have no compact breed competitions, just 'all breeds' and are up against the iconic NQ Braham breed & are finally gaining acceptance and grudging respect by 'traditional' cattle producers. Our Lowline x led steer surprised us by winning at most shows in the lightweight competition against all-breeds.

We were lucky enough to have the opportunity to purchase new stock (thanks to Beef Australia) from South-East Queensland, and Victoria, to further improve and expand our bloodlines.

Cloudbreak hosted a James Cook University veterinary work experience student, and of course attended Beef Australia, where we showed with MCC assistance, and helped on the ALCA stand during the week. It was an amazing week, and a great opportunity to catch up with other ALCA members from across the East Coast of Australia.



Cloudbreak has hosted several 'Helloworld' catered, group farm tours during the year, attended monthly markets to sell our branded Eungella Lowline beef, continued to sell our bulk Eungella Lowline Beef by the side to great reviews, and supply the local Eungella General Store.

We were asked to present a talk at an inaugural Soil Health Symposium, and were very excited to host and cater for the 'Greater Whitsunday Food Network Annual Farm to Plate Bus Tour', including serving lunch to Celebrity Chef Matt Golinsky (no pressure!). Cloudbreak had numerous TV, radio & print media coverages, including our 'Frost' photos that went all around the country, and even the world!

Cloudbreak even made an appearance a few times in the wonderful ALCA 25<sup>th</sup> anniversary book.

We will be celebrating our 10<sup>th</sup> year as ALCA members next year, so planning even bigger and better things!

Mandy, Kell, Imogen & Cassidy Tennent



Eungella Lowline Beef  
— from paddock to plate

